

UPPER LEVEL PLAN



NORTH ELEVATION

1/4" = 1'-0"

PERMIT SET
NOT FOR CONSTRUCTION

DRAWN BY:	MO'C
DATE:	06 MAR 07
MAP/PARCEL:	24-163.4
JOB #:	07G01
DRAWING #:	

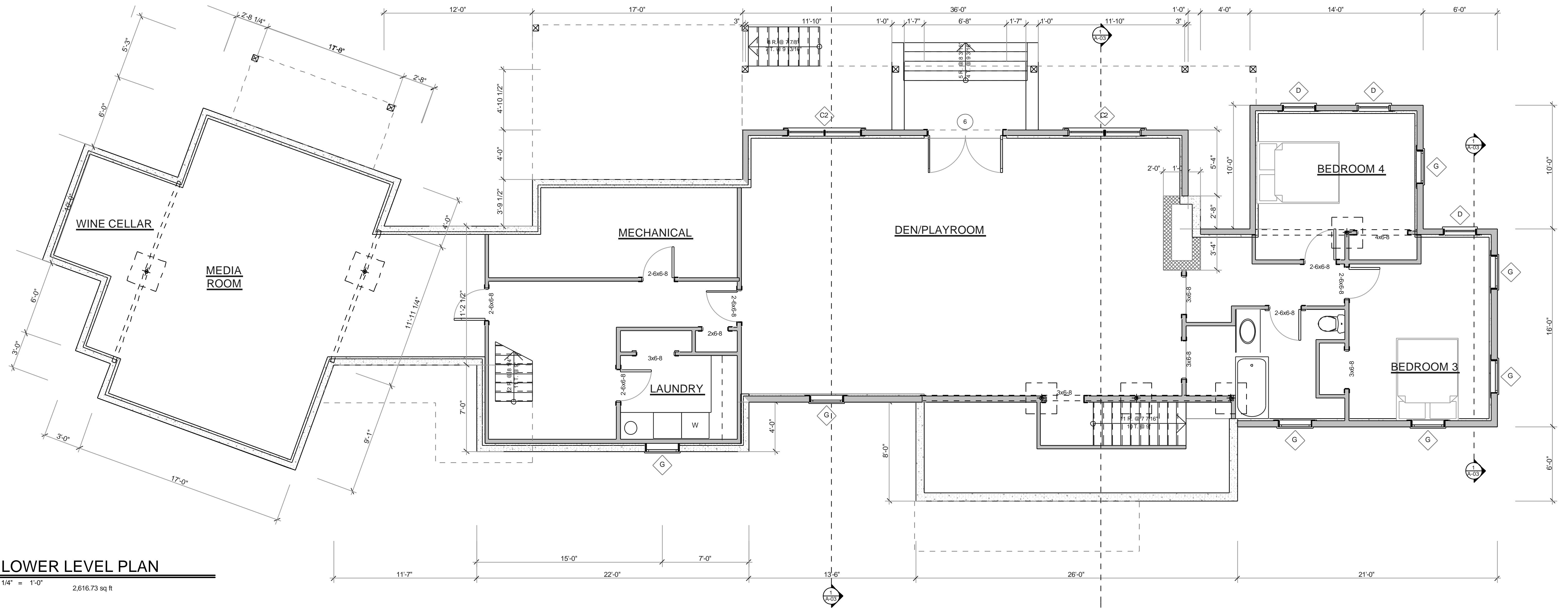

LOWER LEVEL PLAN

1/4" = 1'-0"
2,616.73 sq ft



SOUTH ELEVATION

1/4" = 1'-0"

PERMIT SET
NOT FOR CONSTRUCTION



WEST ELEVATION

1/4" = 1'-0"



EAST ELEVATION

1/4" = 1'-0"

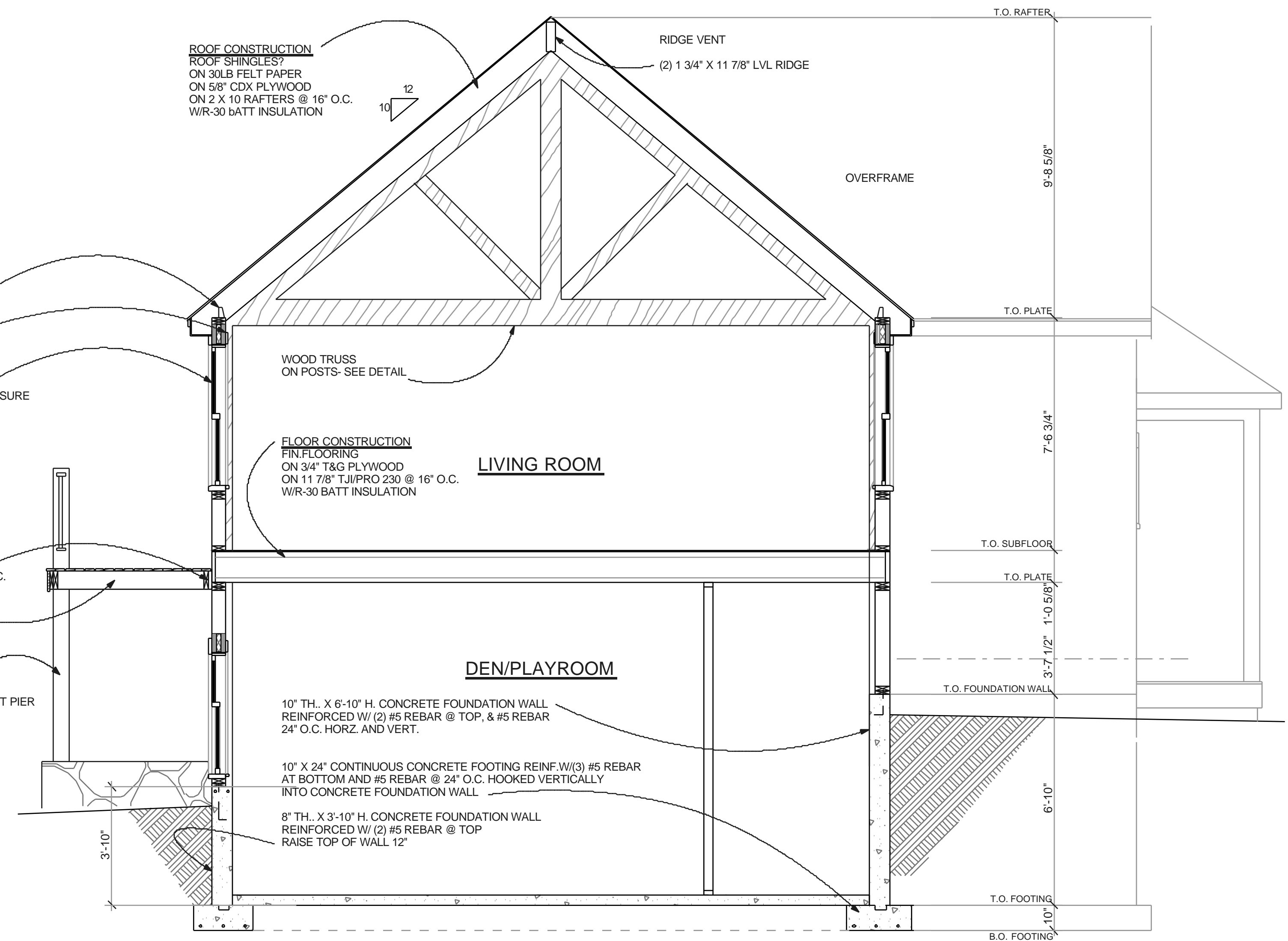

BUILDING SECTION

3/8" = 1'-0"

PERMIT SET
NOT FOR CONSTRUCTION

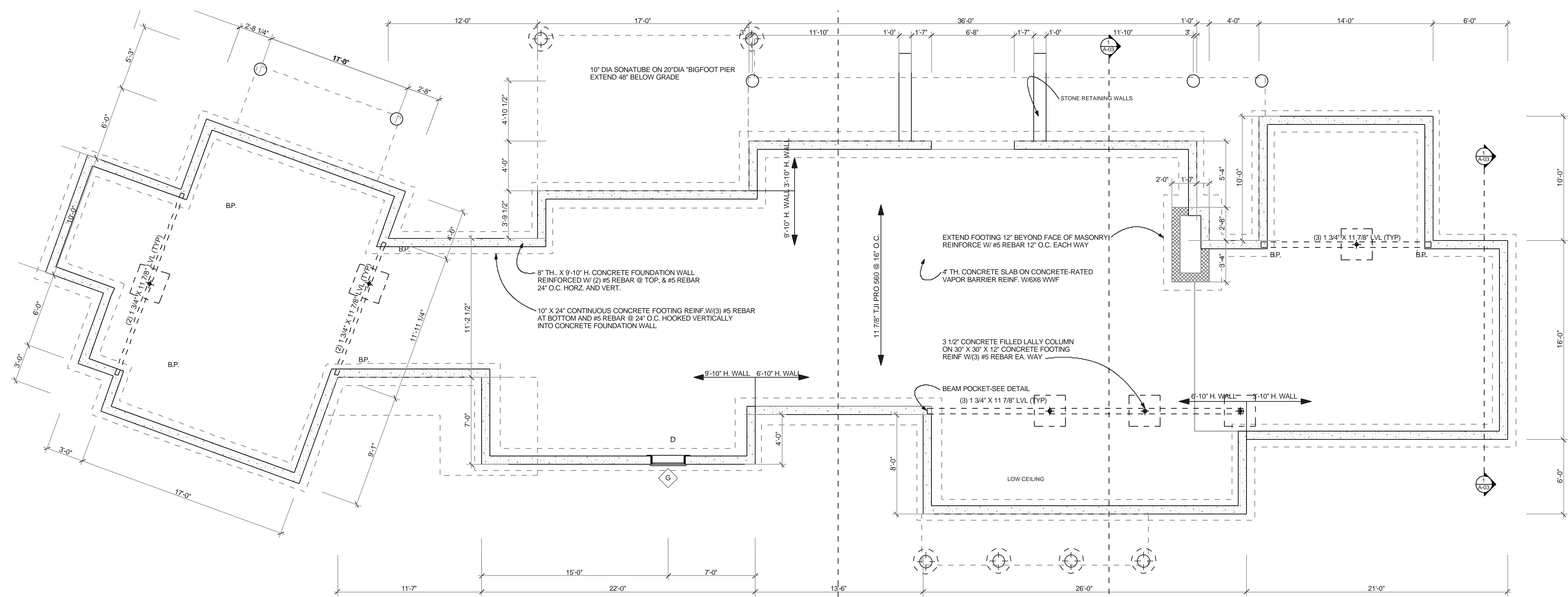

FOUNDATION PLAN
 2,616.73 sq ft
 1/4" = 1'-0"

DRAWN BY:	MO'c
DATE:	06 MAR 07
MAP/PARCEL:	24-163.4
JOB #:	07G01

PERMIT SET
 NOT FOR CONSTRUCTION

PRINTED Friday, March 09, 2007